

Sopran in c”

Secondo Tono

Giovanni Pierluigi da Palestrina

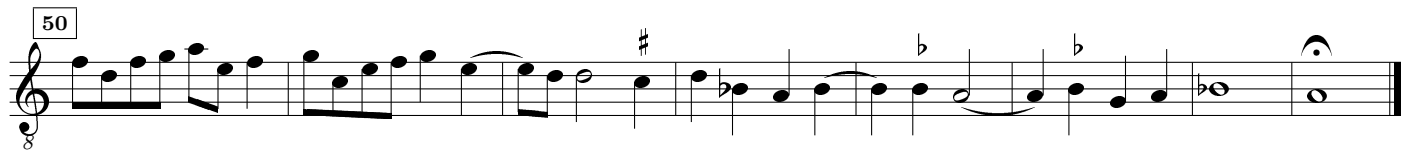
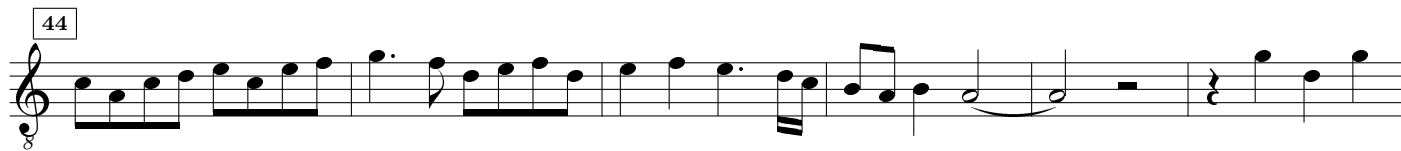
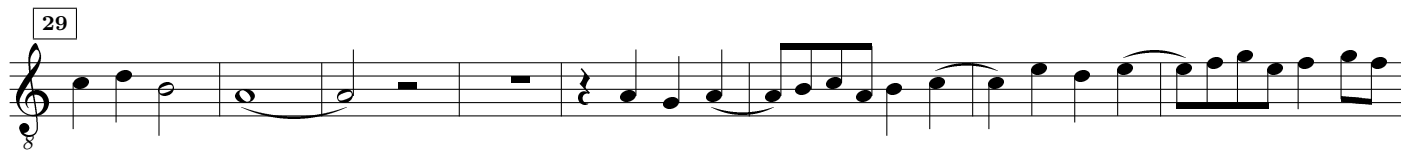
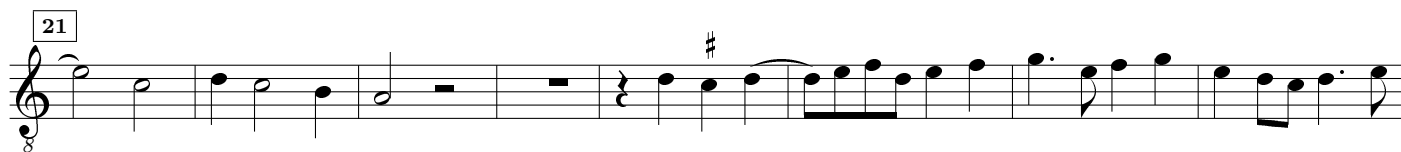
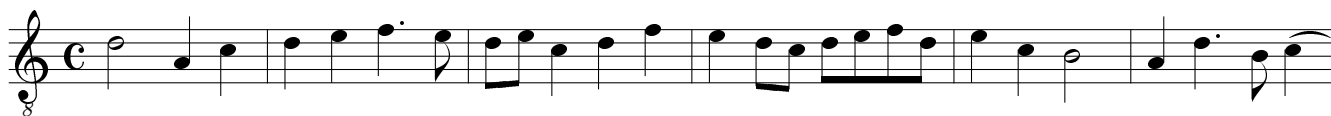

Alt in f'

Secondo Tono

Giovanni Pierluigi da Palestrina

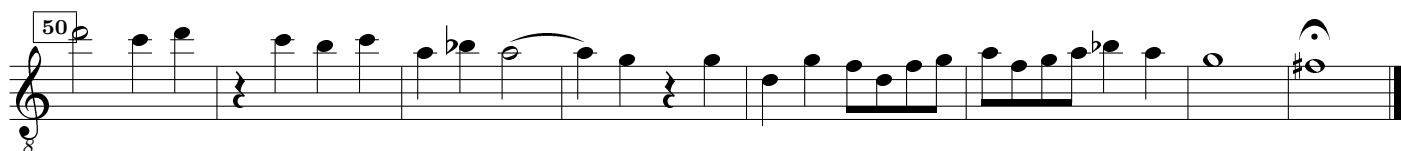
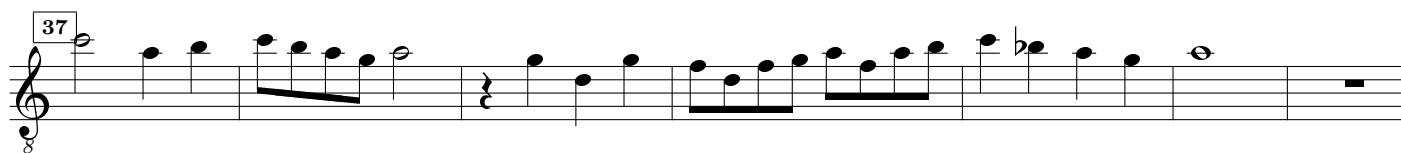
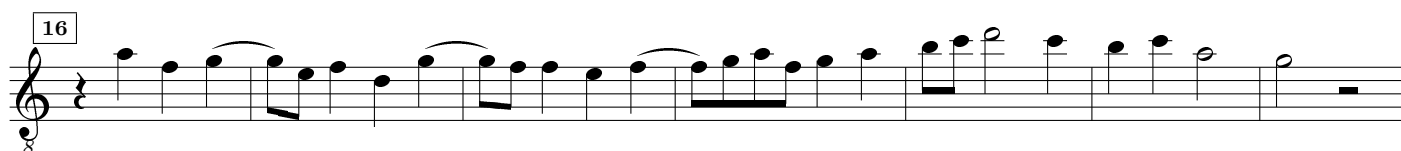
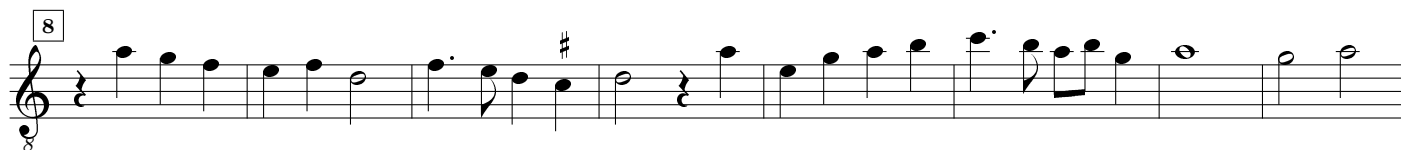

Tenor in c'

Secondo Tono

Giovanni Pierluigi da Palestrina

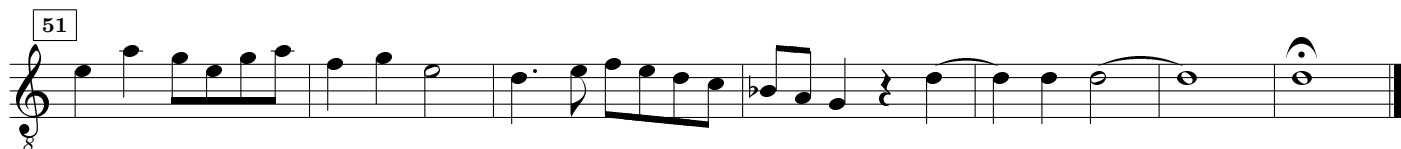
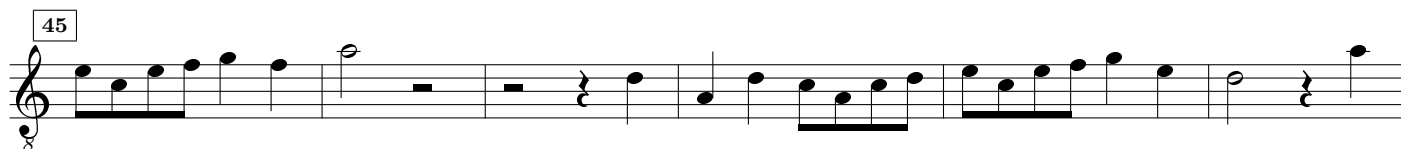
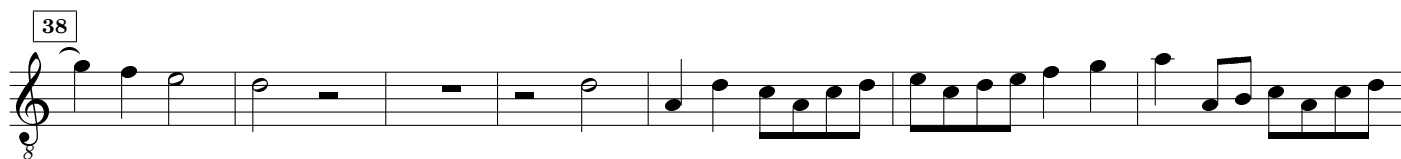
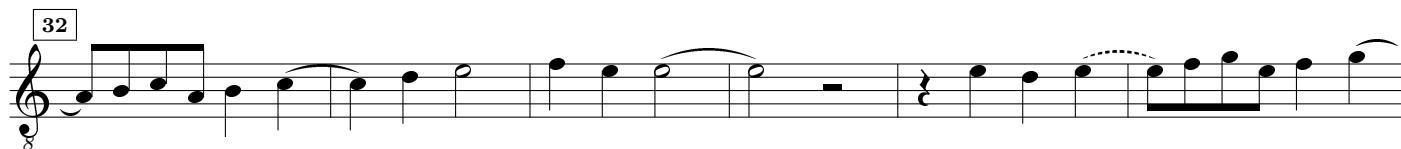
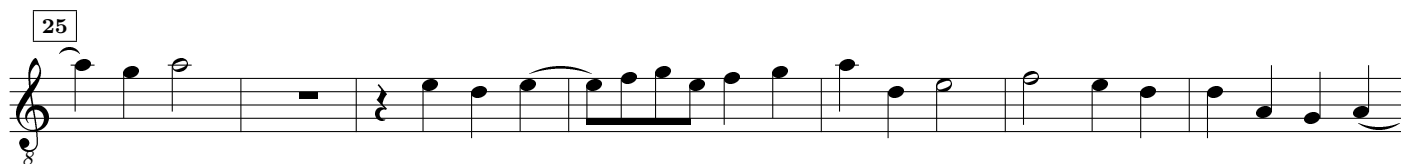

Bass in f

Secondo Tono

Giovanni Pierluigi da Palestrina

6

13

20

26

33

39

45

51
