

# Canzon super "O Nachbar Roland"

Samuel Scheidt

20

27

34

41

46

51

55

59

66

74

82

89

94

99

103

108

114

120

126

131

136

141

149

155

161

168

174

180

187

197

206

212

217

220

223

# Canzon super "O Nachbar Roland"

## Cantus 1

Samuel Scheidt

6

14

27

35

43

49

56

66

81

98

105

112

120

# Canzon super "O Nachbar Roland"

## Cantus 2

Samuel Scheidt

8

21

30

39

48

55

68

78

87

98

106

116

133

137

141

152

160

172

179

193

204

212

217

219

221

224

# Canzon super "O Nachbar Roland"

Altus (Flauto dolce)

Samuel Scheidt

128

133

138

145

156

165

173

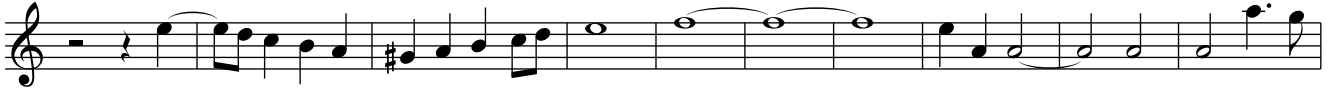

183

194

209

214

218

221

224

# Canzon super "O Nachbar Roland"

Tenor (Flauto dolce/ Violotta/ Violino ottava) Samuel Scheidt

10

17

26

34

42

50

58

66

74

83

93

98

107

2

7

115

124

136

146

155

164

171

180

191

202

217

219

221

224

# Canzon super "O Nachbar Roland"

Bassus (Flauto dolce, Contrabasso)

Samuel Scheidt

13

20

29

40

50

60

73

82

90

98

103

110

Detailed description of the musical score: The score is written for Bassus (Flauto dolce, Contrabasso) and consists of 11 staves of music. The key signature is one flat (B-flat). The time signature is 3/2. The score includes various musical notations such as notes, rests, ornaments, and dynamic markings. The first staff starts with a measure rest of 13 measures. The second staff starts with a measure rest of 20 measures. The third staff has measure rests of 29, 40, and 50 measures. The fourth staff has measure rests of 60, 73, and 82 measures. The fifth staff has measure rests of 90, 98, and 103 measures. The sixth staff has measure rests of 110 and 115 measures. The score includes various musical notations such as notes, rests, ornaments, and dynamic markings.

